

DUNHAM SURVEYING, S.C.  
SURVEYING & SUBDIVIDING  
DELAVAN, WISCONSIN 53115

SCHOOL

STREET

STREET

NELSON

N

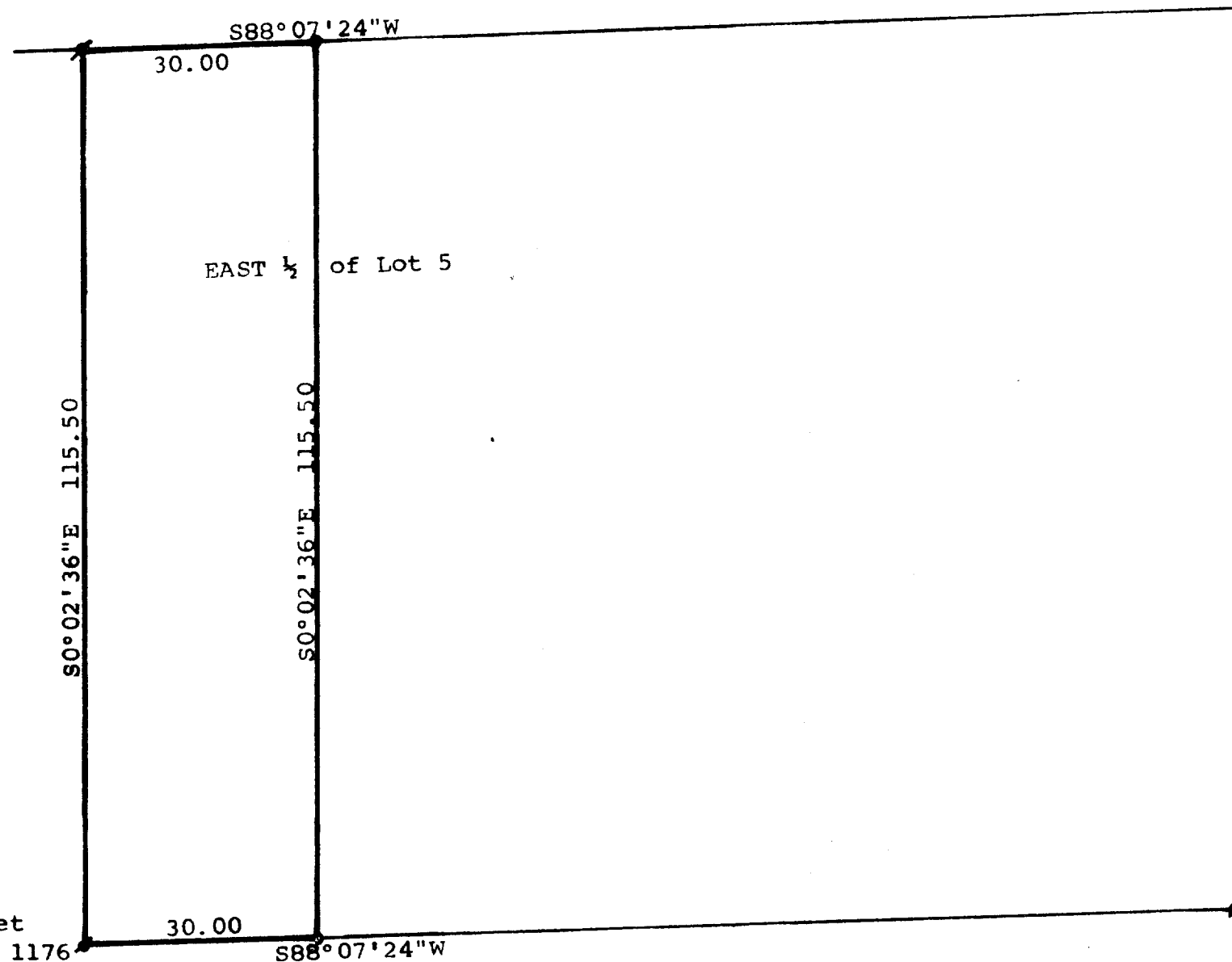

Scale - 1" = 20'

■ = Iron Pipe Found

● = 1 1/4" X 2' Iron Pipe Set

Bearings are from CSM No. 1176

Owner: James Swaney  
247 Nelson Street  
Sharon, WI 53585

STATE OF WISCONSIN) SS  
COUNTY OF WALWORTH)

I, George T. Dunham, Surveyor, certify that I have surveyed  
the property described as follows:

The West 30.00 feet of the East 1/2 of Lot 5, Block 3 of  
Wise & Nelson's Addition to the Village of Sharon, Walworth  
County, Wisconsin,

and that the above map is a true representation thereof and shows  
the size and location of the property, its exterior boundaries, the  
location of all visible structures and dimensions of all principal  
buildings thereon, boundary fences, apparent easements, roadways and  
visible encroachments, if any.

This survey is made for the use of the present owners of the property,  
and also those who purchase, mortgage, or guarantee the title thereto  
within one (1) year from date hereof.

Nov. 16, 1982

*George T. Dunham*  
George T. Dunham, Surveyor

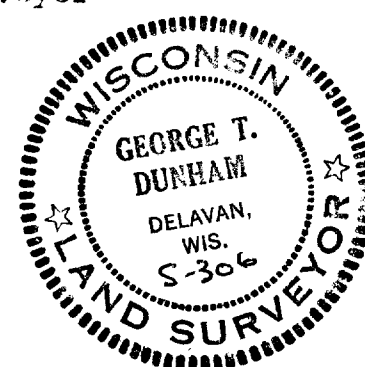

Pt UWNA-28